



K.S.R.M COLLEGE OF ENGINEERING
AUTONOMOUS

Lr./KSRMCE/ NSS Cell /2021-22

Date:01-06-2022

To
The Principal
KSRM College of Engineering
Kadapa, AP.

Sub: KSRMCE - (NSS Cell)- Seeking Permission to celebrate the **Free Medical Camp** on 02-06-2022 at 9 pm in seminar hall 1.

---***---

Respected Sir,

With reference to the cited, NSS Cell is willing to celebrate the the **Free Medical Camp** on 02-06-2022 at 9 pm in seminar hall 1. In this connection I request for your permission and presence.

Thanking you

Yours Faithfully,

Coordinator

NSS Programme Officer
K.S.R.M. College of Engineering
KADAPA - 516 003.

PRINCIPAL
K.S.R.M. COLLEGE OF ENGINEERING
KADAPA-516003. (A.P.)

Cc:

To The Director for Information



K.S.R.M COLLEGE OF ENGINEERING
AUTONOMOUS

Date:01-06-2022

Circular

We are happy to inform you that our **NSS CELL** is willing to celebrate the the **Free Medical Camp** on 02-06-2022 at 9 pm in seminar hall 1. In this connection the NSS unit invites Dr. Varanasi Pratap Reddy, Cardiologist to our campus to organize an awareness programme and conducting ECO and ECG tests that will unite people in the fight against cardiovascular disease (CVD) and help reduce the global disease burden. All students and staff are invited to this programme.

V. S. S. Murthy

Principal

Cc to:

The Management / Director / All Deans / All HODS / Staff / Students for information

The IQAC Cell for Documentation

PRINCIPAL
K.S.R.M. COLLEGE OF ENGINEERING
KADAPA-516003. (A.P.)



K.S.R.M. COLLEGE OF ENGINEERING

AUTONOMOUS

Kadapa, Andhra Pradesh, India- 516 003

Approved by AICTE, New Delhi & Affiliated to JNTUA, Ananthapuram.

An ISO 14001:2004 & 9001: 2015 Certified Institution

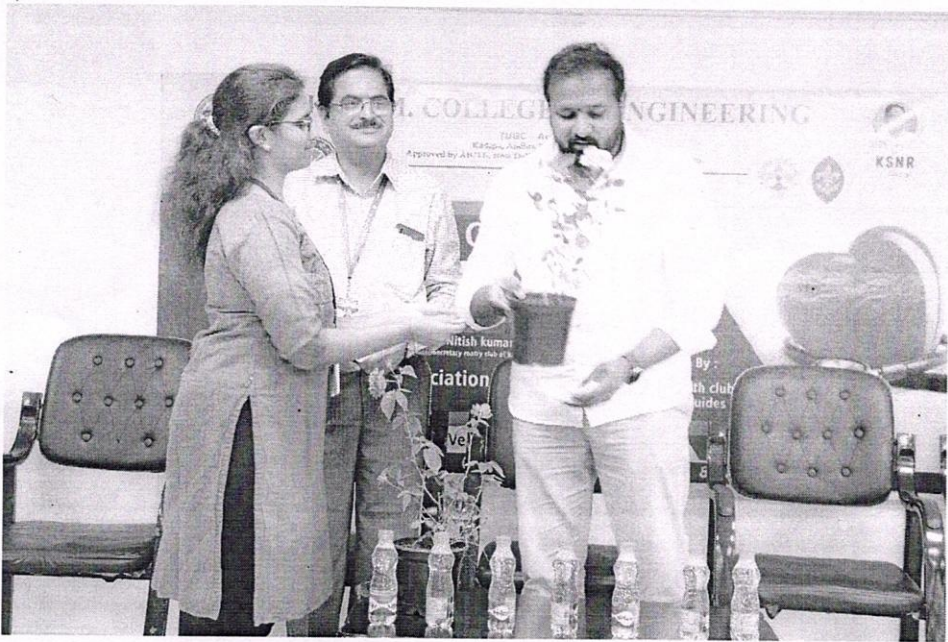

ACTIVITY REPORT

Name of activity	Free Medical Camp						
Organizers	KSRMCE-NSS unit						
Venue	College campus	No. of participants:	<table border="1"> <tr> <th data-bbox="1034 555 1246 600">Faculty</th> <th data-bbox="1246 555 1458 600">Students</th> </tr> <tr> <td data-bbox="1034 600 1246 660">2</td> <td data-bbox="1246 600 1458 660">120</td> </tr> </table>	Faculty	Students	2	120
Faculty	Students						
2	120						
Date	02.06.2022	Time:	9.00 AM to 5.30 PM				
Brief report on activity	<p>The World heart day camp was inaugurated by the college management Sri K.chandra Obula Reddy garu, and principal . All the teaching and non-teaching staff participated in drive. The Camp is organized with the Dr.Varanasi Pratap reddy is the chief Guest and Explains</p> <p>The World Heart Federation (WHF) is a non-governmental organization based in Geneva, Switzerland, formed in 1972.</p> <p>In 1978 the International Society of Cardiology merged with the International Cardiology Federation (which had been founded in 1970) to form the International Society and Federation of Cardiology. This body changed its name in 1998 to the World Heart Federation.</p> <p>The federation hosts the World Congress of Cardiology. A preliminary and somewhat informal international meeting of cardiologists was held in Prague in 1933, but the advent of Nazism and World War II prevented further international cooperation in the field until 1946, when a Cardiological Congress took place in Mexico City. The first true World Congress was held in 1950.</p>						
Photographs							



K.S.R.M. COLLEGE OF ENGINEERING

AUTONOMOUS

Kadapa, Andhra Pradesh, India- 516 003

Approved by AICTE, New Delhi & Affiliated to JNTUA, Ananthapuram.

An ISO 14001:2004 & 9001: 2015 Certified Institution

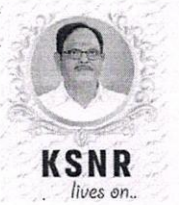



K.S.R.M. COLLEGE OF ENGINEERING

AUTONOMOUS

Kadapa, Andhra Pradesh, India- 516 003

Approved by AICTE, New Delhi & Affiliated to JNTUA, Ananthapuram.

An ISO 14001:2004 & 9001: 2015 Certified Institution

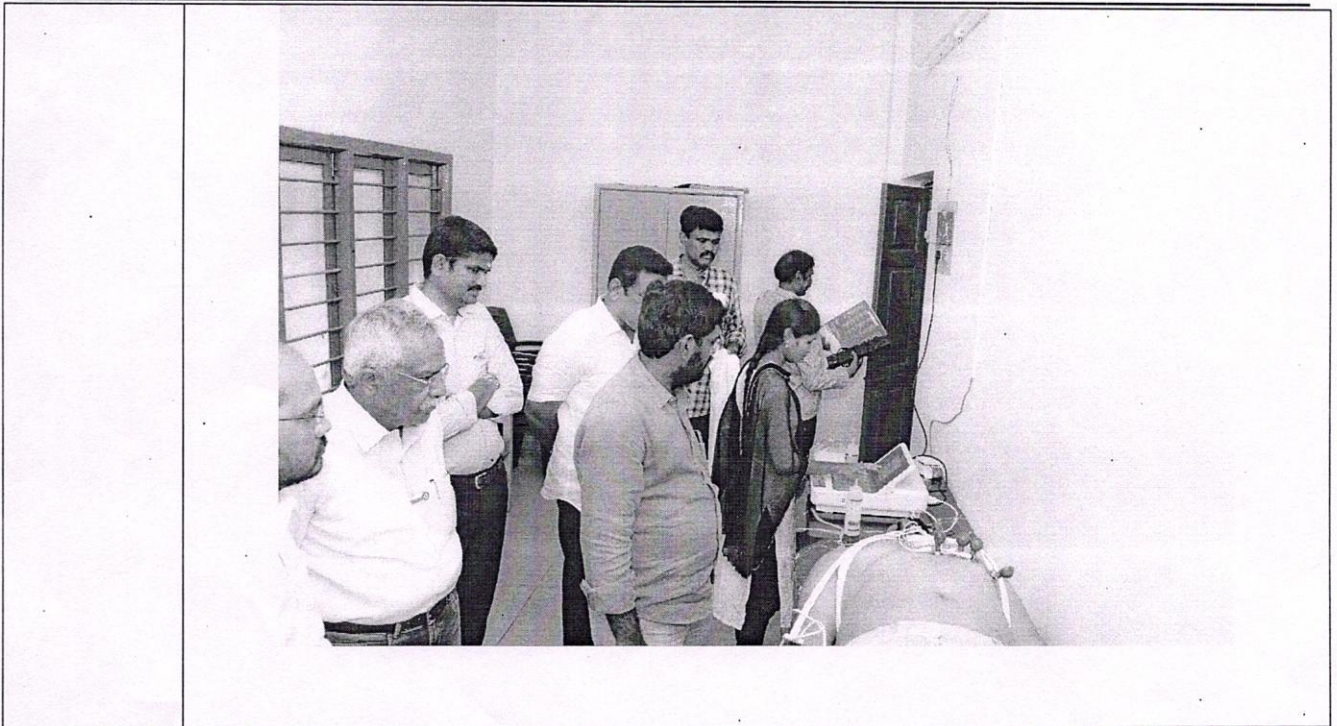
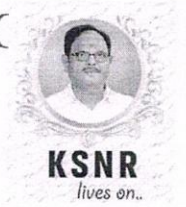

Suresh

NSSPO

(Sri J. Suresh Babu)

**NSS Programme Officer
K.S.R.M. College of Engineering
KADAPA - 516 003.**

V. S. S. Murthy

Principal

(Dr.V. S. S. Murthy)

**PRINCIPAL
K.S.R.M. COLLEGE OF ENGINEERING
KADAPA-516003. (A.P.)**



K.S.R.M COLLEGE OF ENGINEERING AUTONOMOUS

Name of the Event: **FREE MEDICAL CAMP**

Date: 02-06-2022

Venue: **SEMINAR HALL 1 MAIN BLOCK**

List of participants

S.No	Name	Department	Contact No	Email Id	Signature
1	A. Vinod Kumar	ECE	799377366	21941A0112@ksmce.ac.in	<i>[Signature]</i>
2	J. Guresh Babu	ME	92471822	jsuresh@ksmce.ac.in	<i>[Signature]</i>
3	O. Nagendra	ECE	9381161196	21941A0117@ksmce.ac.in	<i>[Signature]</i>
4	O. Ravanamma	ECE	9391203257	21941A0118@ksmce.ac.in	<i>[Signature]</i>
5	P. Chandana	ECE	6302295581	21941A0116@ksmce.ac.in	<i>[Signature]</i>
6	p. Meghana	ECE	6305423435	21941A0116@ksmce.ac.in	<i>[Signature]</i>
7	p. chandrababu	ECE	7692099268	21941A0115@ksmce.ac.in	<i>[Signature]</i>
8	P. vadanth	ECE	630412559	21941A0118@ksmce.ac.in	<i>[Signature]</i>
9	S. Vijaykumar	ME	941128210	Svnl@ksmce.ac.in	<i>[Signature]</i>
10	B. Vileshambalyan	ECE	63025606	21941A0116@ksmce.ac.in	<i>[Signature]</i>
11	B. Ravi Chandra	ME	9791586118	8avi.Chandra.b@ksmce.ac.in	<i>[Signature]</i>
12	A. Dimpa		9963410429	dimpas@ksmce.ac.in	<i>[Signature]</i>
13	V. Jagudheer	Civil	7207506870	21941A0119@ksmce.ac.in	<i>[Signature]</i>
14	A. Bhanu Prakash	ECE	9392391904	21941A0117@ksmce.ac.in	<i>[Signature]</i>
15	K. Mahabab	ME	9912531336	kmb@ksmce.ac.in	<i>[Signature]</i>
16	A. Alchila	ECE	9550409174	21941A0403@ksmce.ac.in	<i>[Signature]</i>
17	A. Kanya	ECE	778065594	21941A0104@ksmce.ac.in	<i>[Signature]</i>
18	B. poornima	ECE	7330739421	21941A0408@ksmce.ac.in	<i>[Signature]</i>
19	A. Chandrika	ECE	6301946605	21941A0405@ksmce.ac.in	<i>[Signature]</i>
20	B. Saikiran	ECE	807446443	21941A0111@ksmce.ac.in	<i>[Signature]</i>
21	G. Chiranjeevi	P.D	995085908		<i>[Signature]</i>
22	A. Reddy	ECE	7381585664	21941A0112@ksmce.ac.in	<i>[Signature]</i>
23	P. Vishnuvardhan	ECE	9959395535	21941A0410@ksmce.ac.in	<i>[Signature]</i>
24	S. Tanikumar	ECE	939227110	21941A0112@ksmce.ac.in	<i>[Signature]</i>
25	H. Bhama Reddy	ME	924649108	20941A0522@ksmce.ac.in	<i>[Signature]</i>
26	B. Charan	ECE	9125317519	21941A0116@ksmce.ac.in	<i>[Signature]</i>
27	K. Mahabab	ME	9912531336	kmb@ksmce.ac.in	<i>[Signature]</i>
28	B. Karthikeyan	ECE	9676080649	21941A0113@ksmce.ac.in	<i>[Signature]</i>
29	V. Harsha	Mech	9676752085	1941A0360@ksmce.ac.in	<i>[Signature]</i>
30	B. Gyan mahendra	ECE	9491359930	21941A0117@ksmce.ac.in	<i>[Signature]</i>
31	e. Lavan kalyan	ECE	6300414728	21941A0423@ksmce.ac.in	<i>[Signature]</i>
32	C. Ravi Kumar	ECE	6304765513	21941A0428@ksmce.ac.in	<i>[Signature]</i>
33	B. Shanmukha	ECE	9989148665	21941A0420@ksmce.ac.in	<i>[Signature]</i>
34	B. Chini Krishna	ECE	9550305419	21941A0415@ksmce.ac.in	<i>[Signature]</i>
35	C. Kiran Kumar	ECE	9609183709	21941A0126@ksmce.ac.in	<i>[Signature]</i>
36	T. BAIJANTH	ME	6304947204		<i>[Signature]</i>



K.S.R.M COLLEGE OF ENGINEERING AUTONOMOUS

37	J. obulesu.	M.E.C	639449570	obulesu08@gmail.com	J. obulesu
38	G. Chaitanya Kumar Reddy	M.E.C	630550892	20975A0311@ksrmece	Chaitanya
39	G. Gicish	M.E.C.H	801026359	20975A0313@ksrmece	G. Gicish
40	B. Siva Prasad Reddy	M.E.C.H	9163976593	20975A0304@ksrmece	B. Siva Prasad
41	B. Nagaiva	M.E.C	6205909489	20975A0302@ksrmece	B. Nagaiva
42	A. Numaids	M.E.C	9011300200	20975A0301@ksrmece	A. Numaids
43	C. Gurus Prasad	M.E.C	919724368	20975A0300@ksrmece	C. Gurus Prasad
44	C. V. S. Dayan	M.E	630550892	20975A0300@ksrmece	C. V. S. Dayan
45	C. P. Vinay	M.E.C.H	9011300200	20975A0300@ksrmece	C. P. Vinay
46	D. Ravanamma	E.C.E	939203251	21971A0188@ksrmece	D. Ravanamma
47	O. Naveen Kumar	E.C.E	9908561605	21971A0180@ksrmece	O. Naveen
48	P. Sandeep Kumar	E.C.E	957372705	21971A0180@ksrmece	P. Sandeep
49	P. Chandana	E.C.E	6302295581	21971A0180@ksrmece	P. Chandana
50	B. Reddemma	E.C.E - A	7382808687	21971A0180@ksrmece	B. Reddemma
51	B. V. Supriya	E.C.E - A	8019311613	21971A0180@ksrmece	B. V. Supriya
52	C. Penka	E.C.E - A	9011300200	21971A0180@ksrmece	C. Penka
53	B. Harshitha	E.C.E - A	9701573510	21971A0180@ksrmece	B. Harshitha
54	C. Sevanthi	E.C.E - A	8919289036	21971A0180@ksrmece	C. Sevanthi
55	P. N. Sasimba	M.E	636255023	20975A0300@ksrmece	P. N. Sasimba
56	N. Bharu Supriya	Civil	7842854131	21971A0180@ksrmece	N. Bharu Supriya
57	N. Yuvarajani	Civil	9391935419	20975A0300@ksrmece	N. Yuvarajani
58	D. Manika	Civil	7842854131	21971A0180@ksrmece	D. Manika
59	M. Hafsa Khanam	Civil	9182941600	21971A0180@ksrmece	M. Hafsa
60	G. Karthikeyan	Civil	6300621584	21971A0180@ksrmece	G. Karthikeyan
61	M. Sunil Kumar Reddy	Civil	6302295581	21971A0180@ksrmece	M. Sunil Kumar
62	J. Vishnuvardhan	Civil	2819767188	21971A0180@ksrmece	J. Vishnuvardhan
63	K. Sreechandan	Civil	9182825176	21971A0180@ksrmece	K. Sreechandan
64	E. Saikumar	Civil	8517002304	21971A0180@ksrmece	E. Saikumar
65	K. Anandharath	Civil	9398712653	21971A0180@ksrmece	K. Anandharath
66	B. Vinodhya	Civil	3901328924	21971A0180@ksrmece	B. Vinodhya
67	K. V. Sujith	Civil	6303211667	21971A0180@ksrmece	K. V. Sujith
68	T. Manika	Civil	9010988104	21971A0180@ksrmece	T. Manika
69	S. Pavan	Civil	9390820005	21971A0180@ksrmece	S. Pavan
70	V. Bhuvaneshwari	Civil	7093285218	21971A0180@ksrmece	V. Bhuvaneshwari
71	S. Steevan	Civil	8888359109	21971A0180@ksrmece	S. Steevan
72	V. Bhargava	M.E.C.H	918234580	19971A0157@ksrmece	V. Bhargava
73	Y. Harshita	Mech	9676752054	19971A0360@ksrmece	Y. Harshita
74	P. Mahesh	Civil	9392340770	21971A0180@ksrmece	P. Mahesh
75	K. Saif	Civil	9102350246	21971A0180@ksrmece	K. Saif
76	S. Jabululla	Civil	9502890904	21971A0151@ksrmece	S. Jabululla
77	S. Javed	Civil	9573549882	21971A0153@ksrmece	S. Javed
78	S. Faizil	Civil	7671900068	21971A0180@ksrmece	S. Faizil
79	Y. Pranav	Civil	8008178425	21971A0160@ksrmece	Y. Pranav
80	V. Obul Reddy	Civil	6281762205	21971A0150@ksrmece	V. Obul Reddy
81	P. Datta Srinivas	Civil	6872862270	21971A0136@ksrmece	P. Datta Srinivas
82	P. Srinivas	Civil	9875216230	21971A0135@ksrmece	P. Srinivas



K.S.R.M COLLEGE OF ENGINEERING
AUTONOMOUS

83	V. Jagadeesh	Civil	7207506570	21941A0159@ksmce	Jagan
84	R. Chakri	Civil	820229704	21941A0130@ksmce	R. Chakri
85	S. Md. Haseem	Civil	800442451	21941A0130@ksmce	S. Haseem
86	R. Suresh bala	ME	72217181831	21941A0130@ksmce	Suresh
87	P. Gangi Reddy	Civil	6305557796	21941A0130@ksmce	P. Gangi
88	P. Devendra	ECE-C	63055572116	21941A0400@ksmce	P. Devendra
89	P. Srikumar Reddy	ECE-C	7152066822	21941A0130@ksmce	P. Srikumar Reddy
90	P. Prateek Kumar	ECE-C	7992746299	21941A0130@ksmce	P. Prateek Kumar
91	P. Sathe Madhava	ECE-C	7500029551	21941A0130@ksmce	P. Sathe
92	P. Vijaya Srinivas Reddy	ECE-C	7092129204	21941A0130@ksmce	P. Vijaya Srinivas Reddy
93	R. Sundeep Kumar	ECE-C	9573747013	21941A0130@ksmce	R. Sundeep Kumar
94	O. Naveen Kumar	ECE-C	9908671678	21941A0130@ksmce	O. Naveen
95	S. V. Nikhil Varma	ECE-C	8721783026	21941A0130@ksmce	S. V. Nikhil
96	P. V. Karthik	ECE-C	7564442241	21941A0130@ksmce	P. V. Karthik
97	S. Bheemesh	ECE-C	9441333121	21941A0130@ksmce	S. Bheemesh
98	P. Manideep Reddy	ECE-C	9014967616	21941A0130@ksmce	P. Manideep
99	P. Hanu Prasad	ECE-C	9392040211	21941A0130@ksmce	P. Hanu Prasad
100	S. M. D. Akhil	ECE-C	7010454010	21941A0130@ksmce	S. M. D. Akhil
101	S. Manoj	ECE-C	9515451570	21941A0130@ksmce	S. Manoj
102	S. Zaheer Basha	ECE-C	9391306215	21941A0130@ksmce	S. Zaheer Basha
103	V. Gangothari	ECE-C	2688372918	21941A0130@ksmce	V. Gangothari
104	V. Manoj	ECE-C	80653193	21941A0130@ksmce	V. Manoj
105	V. Padmakanth Reddy	ECE-C	9392649576	21941A0130@ksmce	V. Padmakanth Reddy
106	K. M. Prasad	ECE-C	7995700000	21941A0130@ksmce	K. M. Prasad
107	Y. K. Mahesh Kumar	ECE-C	9182508370	21941A0130@ksmce	Y. K. Mahesh Kumar
108	S. M. S. Suresh	ECE-C	9440154117	21941A0130@ksmce	S. M. S. Suresh
109	V. Uday	ECE-C	9307307713	21941A0130@ksmce	V. Uday
110	T. Mahendra	ECE-C	7731016620	21941A0130@ksmce	T. Mahendra
111	V. Gurusai	ECE-C	7799081026	21941A0130@ksmce	V. Gurusai
112	V. Seshan Reddy	ECE-C	63055572116	21941A0130@ksmce	V. Seshan
113	V. Anandhar Reddy	ECE-C	63055572116	21941A0130@ksmce	V. Anandhar
114	S. K. Anandhar	ECE-CIS	8897230357	21941A0130@ksmce	S. K. Anandhar
115	Y. Nandini	ECE-CIS	9182122676	21941A0130@ksmce	Y. Nandini
116	S. Ramesh	ECE-CIS	9121501760	21941A0130@ksmce	S. Ramesh
117	V. Reddy Prasad	ECE-CIS	8688747790	21941A0130@ksmce	V. Reddy Prasad
118	S. Ashraf	ECE-CIS	9701180722	21941A0130@ksmce	S. Ashraf
119	S. Mohammed Hussain	ECE-CIS	8499806250	21941A0130@ksmce	S. Mohammed Hussain
120	S. Srikanth	ECE-CIS	8790925600	21941A0130@ksmce	S. Srikanth
121	S. Swathi	ECE-CIS	9398185704	21941A0130@ksmce	S. Swathi
122	P. Ramadevi	ECE-CIS	7207377130	21941A0130@ksmce	P. Ramadevi

Suresh
Coordinator

NSS Programme Officer
K.S.R.M. College of Engineering
KADAPA - 516 003.

Kadapa, Andhra Pradesh India
www.ksmce.ac.in

V. S. S. Murthy

Principal

PRINCIPAL
K.S.R.M. COLLEGE OF ENGINEERING
KADAPA-516003, (A.P.)



K.S.R.M. COLLEGE OF ENGINEERING

(UGC - Autonomous)

Kadapa, Andhra Pradesh, India- 516 003

Approved by AICTE, New Delhi & Affiliated to JNTUA, Ananthapuramu.



KSNR
lives on..

FREE MEDICAL CAMP

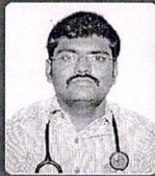

Dr .Varanasi Pratap Reddy
MBBS., F.Diab (NIMS), Acc.Diab (NIMS), Dip.Diab.,
F.I.D.M (CMC, Vellore)



Sri L. Nitish kumar reddy
Secretary roatry club of kadapa

**Rotary Club of Kadapa in Association with
KAMINENI Hospital, Hyderabad**

Organized By :

NSS Unit , Health club
, Hindustan Scouts & Guides KSRMCE

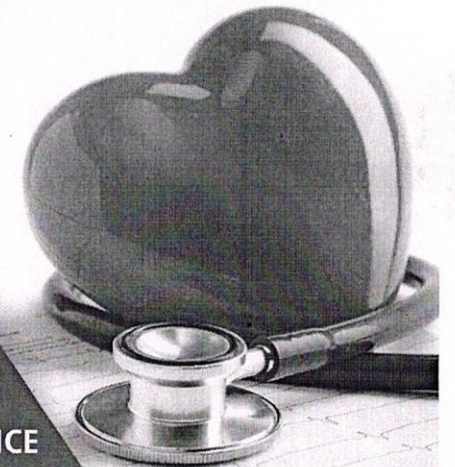

Date : 02-06-2022

Venue : MB-301 Main Block

    [kasmceofficial](https://www.facebook.com/kasmceofficial)

 www.kasmce.ac.in

 **8143731980, 8575697569**